

FRONT ELEVATION

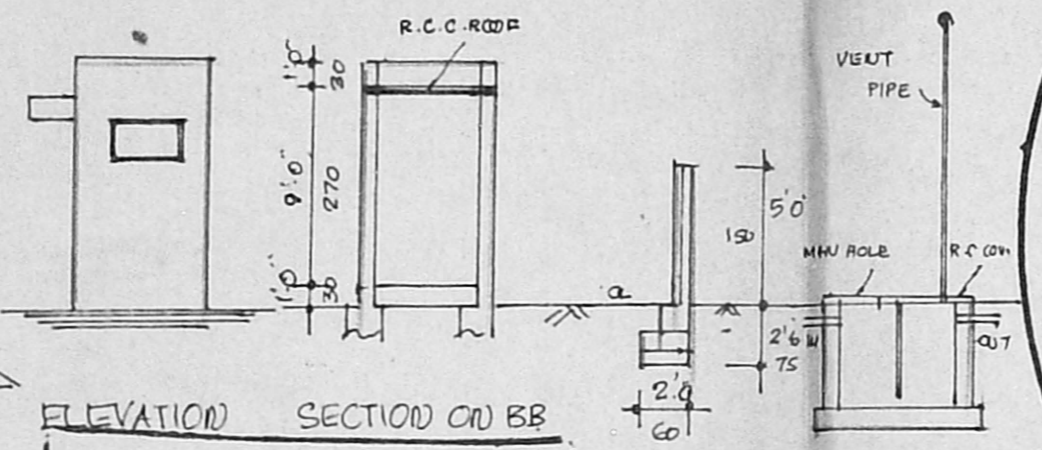

ELEVATION SECTION ON BB

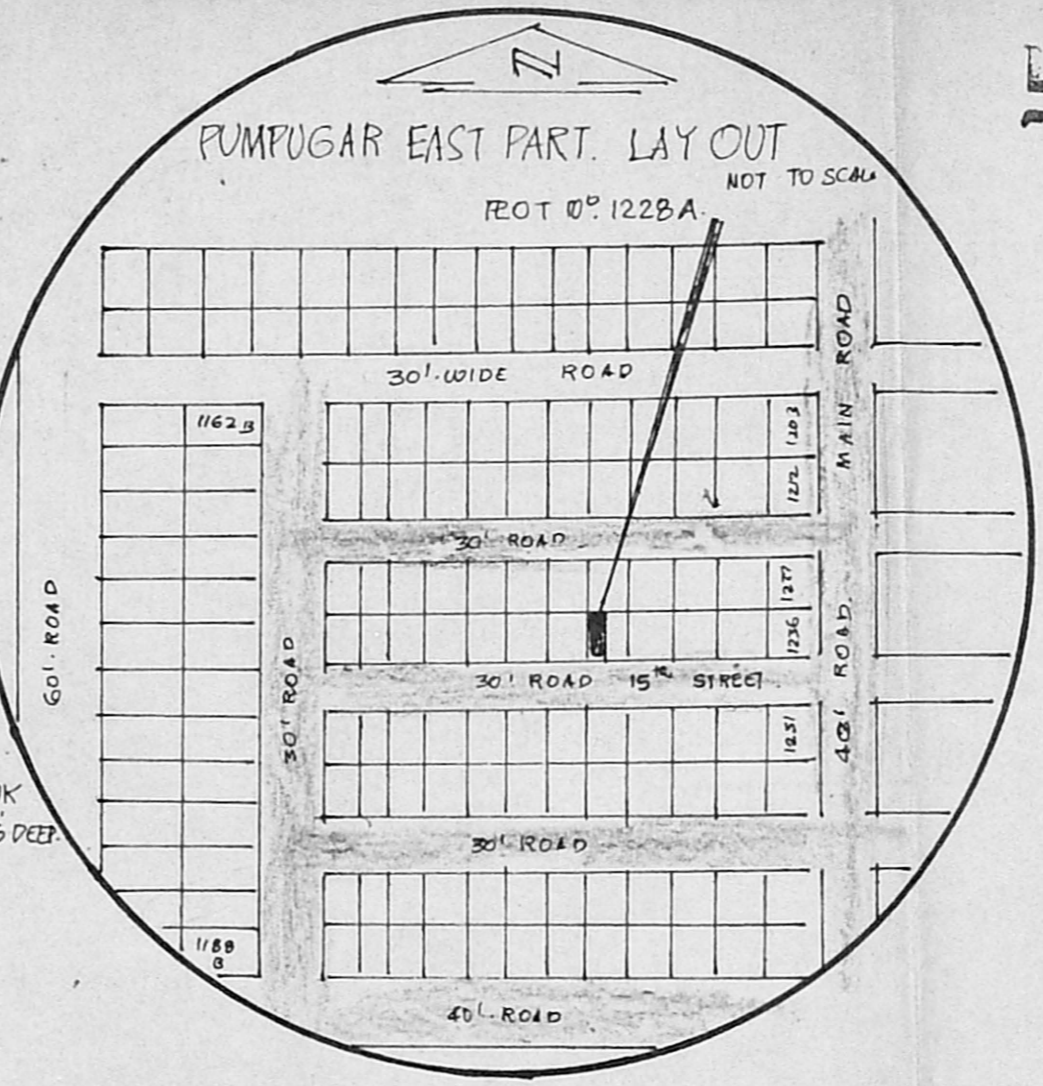

PUMPUGAR EAST PART. LAY OUT

NOT TO SCALE  
PLOT NO. 1228A

Planning Permit No. A/1957/92  
SEPTIC TANK 5'x5'x5' DEEP

**APPROVED**  
SUBJECT TO THE CONDITIONS IN THIS OFFICE ENTER.  
No. A1/20281/92 Date 12-9-92  
FOR MEMBER SECRETARY  
MADRAS METROPOLITAN  
DEVELOPMENT AUTHORITY  
MADRAS 600 008

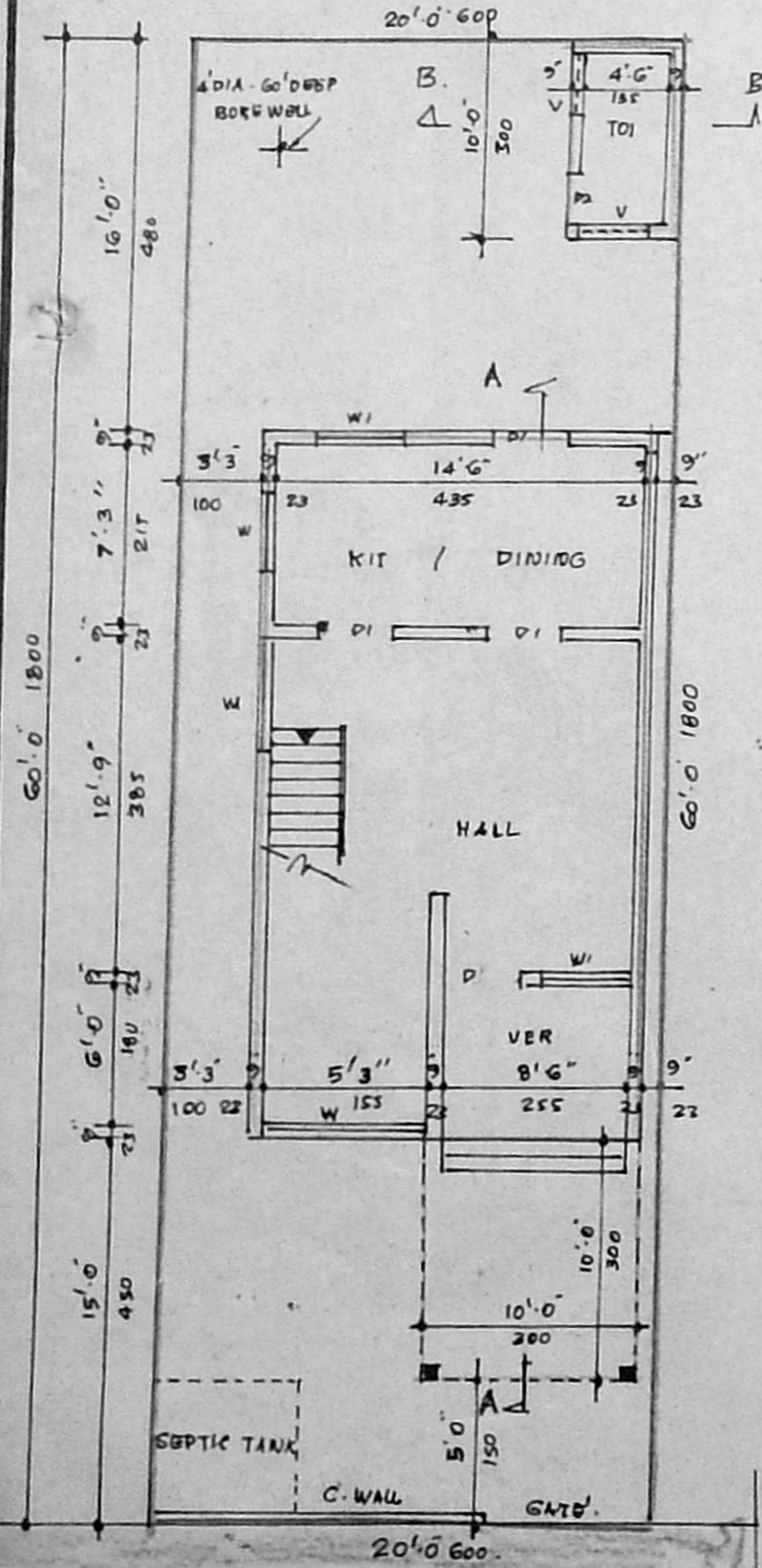

SITE & GROUND FLOOR PLAN

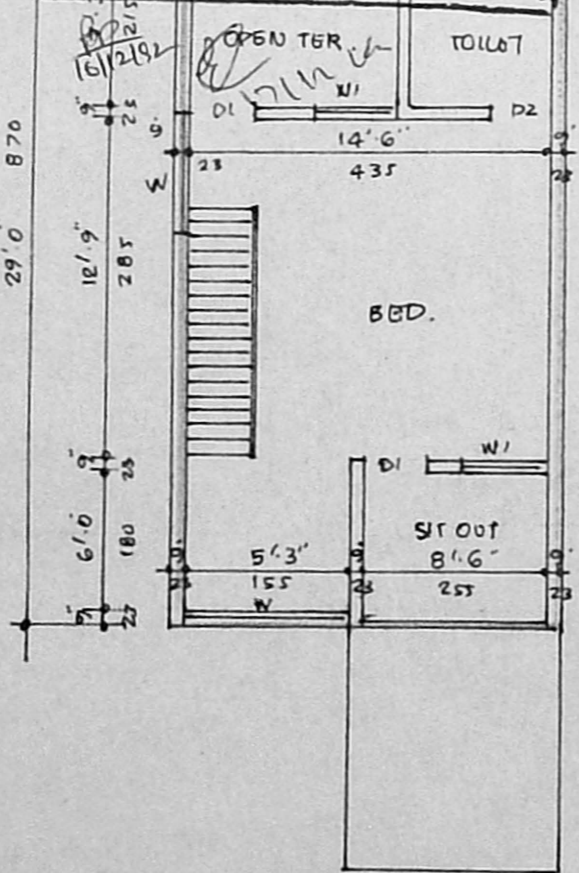

FIRST FLOOR PLAN

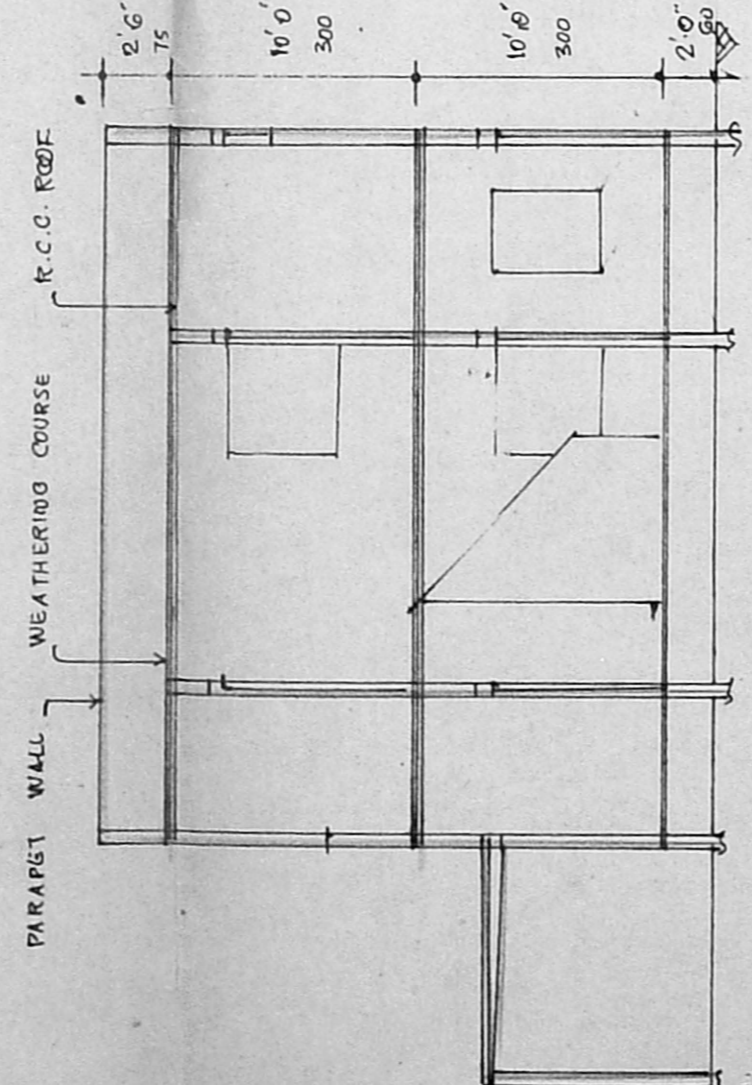

SECTION ON AA

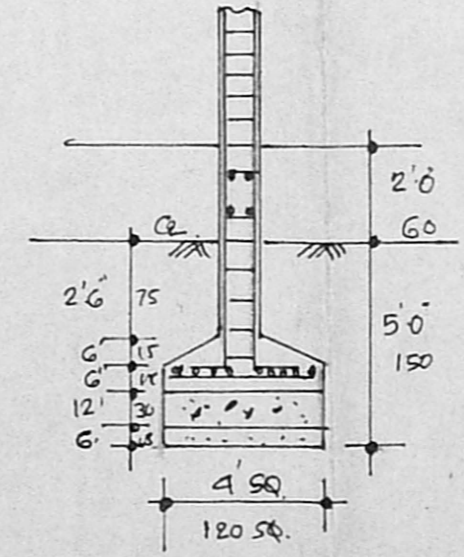

R.C. COL. FOUNDATION 9'x9'

$$GFA_{area} = 29' \times 16' = 464 \text{ sft} \quad \left. \begin{array}{l} \\ \\ \end{array} \right\} 52.41 \text{ m}^2$$

$$10' \times 10' = 100 \text{ sft}$$

$$PF = 29' \times 16' = 464 \text{ sft} \text{ or } 43.12 \text{ m}^2$$

$$FSI = \frac{95.53}{111.52} = 0.85$$

$$Coverage = \frac{52.41}{100} = 46.99\%$$

SPECIFICATIONS

- \* FOUNDATION IN P.C.C. 1:4:8 MIX.
- \* BRICK WORK IN C.M. 1:5 USING STOCK BRICK
- \* ROOF, SUNSHADE, LINTEL, ECT. R.C.C. 1:4:8 MIX.
- \* PLASTERING IN C.M. 1:4: 1/2" THICK
- \* FLOORING IN P.C.C. 1:4:8 MIX.
- \* MOSAIC FLOORING.
- \* ALL JOINERY IN TEAK WOOD.

SCHEDULE OF JOINERY

D	DOOR	3'3" x 7'0"	100 x 210
D1	DOOR	3'0" x 7'0"	90 x 210
D2	DOOR	2'6" x 7'0"	75 x 210
W	WINDOW	4'6" x 4'6"	135 x 135
W1	WINDOW	3'0" x 4'6"	90 x 135
V	VENTILATOR	3'0" x 2'0"	90 x 60

NOTE

- \* PROPOSED
- \* ROADS
- \* BOUNDARY
- \* GROUND AREA 1200 SQ. FT.
- \* G.F. PLINTH AREA 624 "
- \* R.F. PLINTH AREA 385 "

SCRUTINY PLAN

A1/20281/92

PLAN SHOWING THE PROPOSED DWELLING BUILDING AT PLOT NO. 1228A PUMPUGAR EAST PART KOLATHUR VILLAGE. S. NO. 166/18 MADRAS. 99 CORP. DN. NO. 32

OWNER

SCALE 1" = 100'

T. G. KRISHNAMURTHY RAO

CIVIL ENGINEER  
CLASS I LICENSED SURVEYOR NO. 370  
CORPORATION OF MADRAS  
C-10, SOUTH AVENUE  
11/12, LAKE VIEW ROAD, MADRAS-600033

LICENSED SURVEYOR